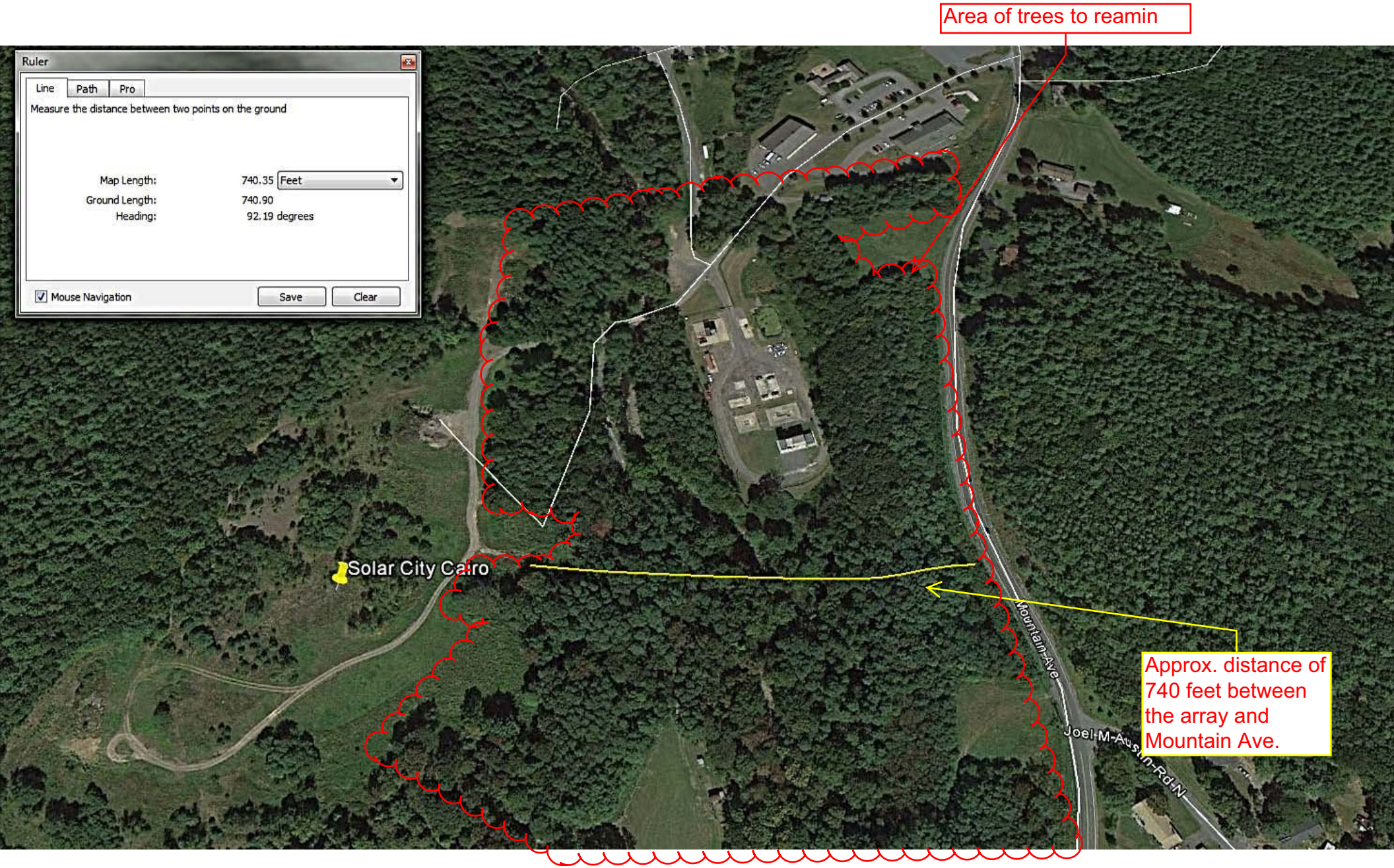
Area of trees to reamin
Ruler
Line
Path
Pro
Measure the distance between two points on the ground
Map Length:
740.35
Feet
Ground Length:
740.90
Heading:
92.19 degrees
Mouse Navigation
Save
Clear
Solar City Cairo
Mountain Ave
Joel M Austin Rd N
Approx. distance of 740 feet between the array and Mountain Ave.