

NOTES:

- 1) PREMISES SURVEYED ARE DESCRIBED IN LIBER 813 AT PAGE 174 ON FILE AT THE GREENE COUNTY CLERK'S OFFICE.
- 2) SUBJECT TO ANY RIGHTS IN AND TO THE CENTERLINE OF CAUTERSKILL ROAD. RIGHT OF WAY LOCATION BASED UPON PRESUMED LOCATION AS DESCRIBED IN LIBER 813 AT PAGE 174.
- 3) SURVEY BASED UPON FIELD EVIDENCE OBTAINED IN SEPTEMBER 2013.
- 4) PREPARED WITH THE BENEFIT OF STEWART TITLE INSURANCE COMPANY TITLE REPORT NO. M-056204, DATED JULY 15, 2013. SUBJECT TO ANY OTHER EASEMENTS AND RIGHTS OF WAYS NOT CONTAINED IN SAID TITLE REPORT.
- 5) ADJOINING PROPERTY LINES SHOWN FOR ILLUSTRATION PURPOSES ONLY, ADJOINING PROPERTY LINES NOT SURVEYED AS PART OF THIS PROJECT.
- 6) EASEMENT TO CENTRAL HUDSON GAS & ELECTRIC CORPORATION IN LIBER 254, PAGE 69 PERTAINS TO THE CONSTRUCTION & MAINTENANCE OF UTILITY LINES AND POLES.
- 7) RIGHT OF WAY RESERVED IN LIBER 272, PAGE 260 DOES NOT AFFECT THE SURVEYED PREMISES.

MAP REFERENCES:

- 1) NEW YORK STATE THRUWAY, CATSKILL SECTION
COUNTY OF GREENE, SUBDIVISION NO. 7, TOWN OF CATSKILL, DIST. NO. 1
MAP NO. 66 R-1, PAR. NO. 71 & 74
MAP NO. 69 R-1, PAR. NO. 77
ON FILE AT THE GREENE COUNTY CLERK'S OFFICE

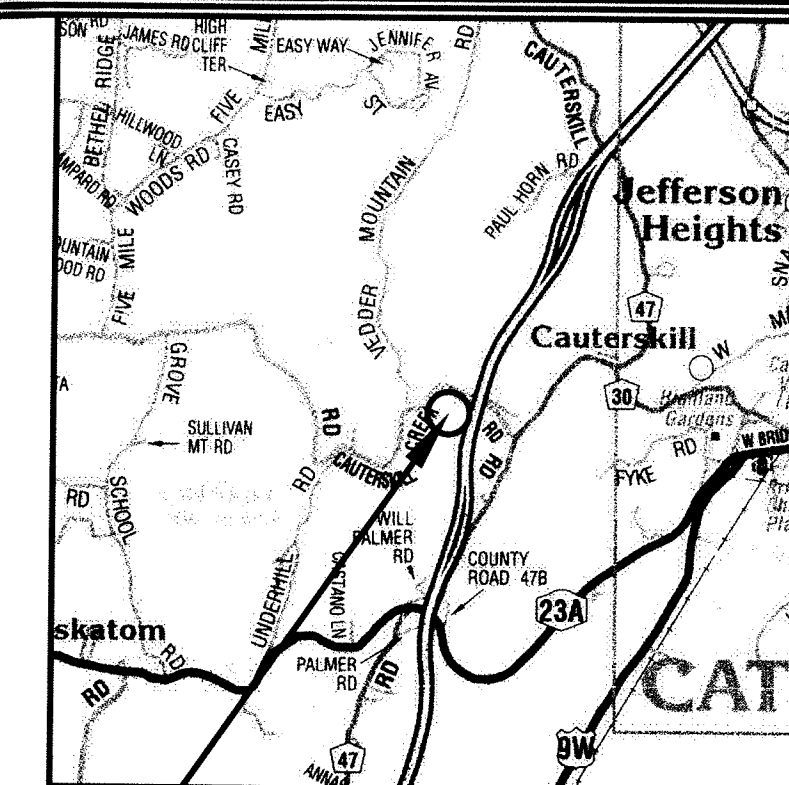

LOCATION MAP

SITE LOCATION

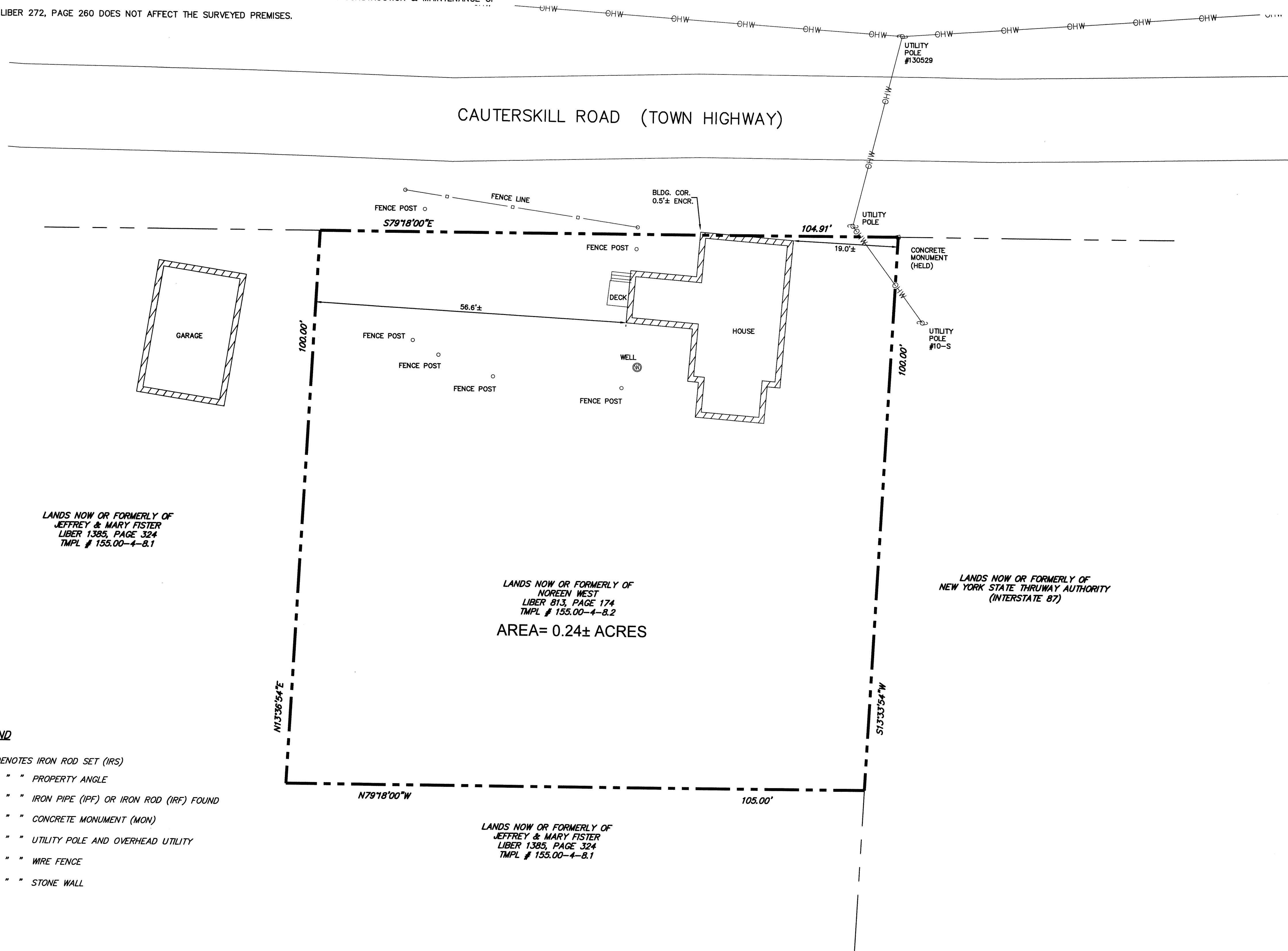

LANDS NOW OR FORMERLY OF
JEFFREY & MARY FISTER
LIBER 1385, PAGE 324
TMPL # 155.00-4-B.1

LANDS NOW OR FORMERLY OF
NOREEN WEST
LIBER 813, PAGE 174
TMPL # 155.00-4-B.2
AREA= 0.24± ACRES

LANDS NOW OR FORMERLY OF
NEW YORK STATE THRUWAY AUTHORITY
(INTERSTATE 87)

LEGEND

- DENOTES IRON ROD SET (IRS)
- " " PROPERTY ANGLE
- " " IRON PIPE (IPF) OR IRON ROD (IRF) FOUND
- " " CONCRETE MONUMENT (MON)
- ohw— " " UTILITY POLE AND OVERHEAD UTILITY
- x— " " WIRE FENCE
- ⊘⊘⊘⊘⊘ " " STONE WALL

GRAPHIC SCALE

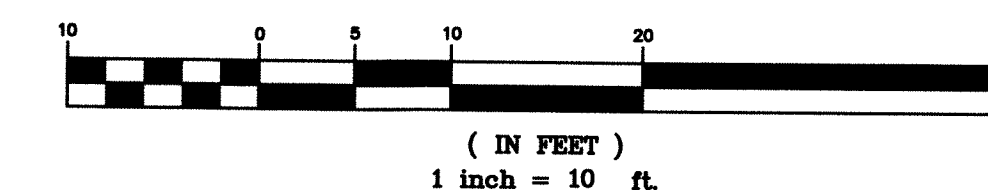

KAATERSKILL ASSOCIATES
SURVEYORS-ARCHITECTS-ENGINEERS-LANDSCAPE ARCHITECTS-CONSTRUCTION MANAGERS
CAIRO, NY TEL (518)622-9667 WWW.KEAENG.COM

REV	DATE	DESCRIPTION	JWV APP.
1	11/14/13	ADDED NOTES 6 & 7	JWV

BOUNDARY SURVEY
OF LANDS NOW OR FORMERLY OF
NOREEN WEST
824 CAUTERSKILL ROAD
TOWN OF CATSKILL
GREENE COUNTY, NY

PROJECT: 81513.37.03
DATE: 10/07/13
SCALE: 1"=10'
TAX MAP #155.00-4-B.2
DRAWN BY: LAC
CHECKED BY: JWV
FILE: 815133703BASE.dwg

DRAWING:
SV-1
CHRISTINE P. VALACHOVIC
NYS PLS #60368
SHEET 1 OF 1

UNLESS OTHERWISE NOTED, THIS DRAWING IS A VIOLATION OF SECTION 2209, SUBDIVISION 2 OF THE NEW YORK STATE EDUCATION LAW. COPIES OF THIS DRAWING ARE VALID ONLY IF THEY BEAR THE SEAL OF THE PREPARER. IT IS A VIOLATION OF NEW YORK STATE EDUCATION LAW FOR ANY PERSON UNLESS ACTING UNDER THE DIRECTION OF A LICENSED PROFESSIONAL (ARCHITECT, ENGINEER, LANDSCAPE ARCHITECT, SURVEYOR). THIS SURVEY HAS BEEN PREPARED IN ACCORDANCE WITH THE CODE OF PRACTICE FOR LAND SURVEYS OF THE NEW YORK STATE ASSOCIATION OF PROFESSIONAL LAND SURVEYORS, DATED JULY 18, 1997.